

Salerno III

Job 2516-GR

15676 - 18 Avenue SW

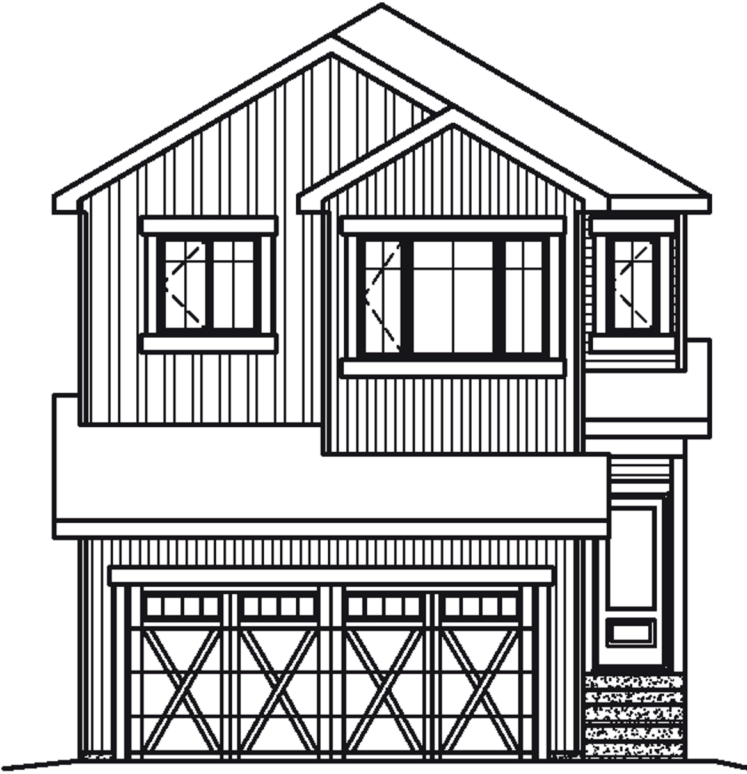

- 1,937 sqft
- 9'-1" Main Floor Ceiling Height
- Vinyl Plank throughout Main Floor
- Smart Home Security System
- Side Entrance
- Electric Fireplace in Great Room
- Railing Throughout
- Appliance Allowance
- Bedroom & Full Bath on Main Floor
- Quartz Countertops in Kitchen & Bathrooms
- Tile in all Second Floor Bathrooms
- Drop-In Tub in Ensuite
- Stand-Up Shower in Ensuite
- Triple Pane Windows
- High Efficiency Furnace

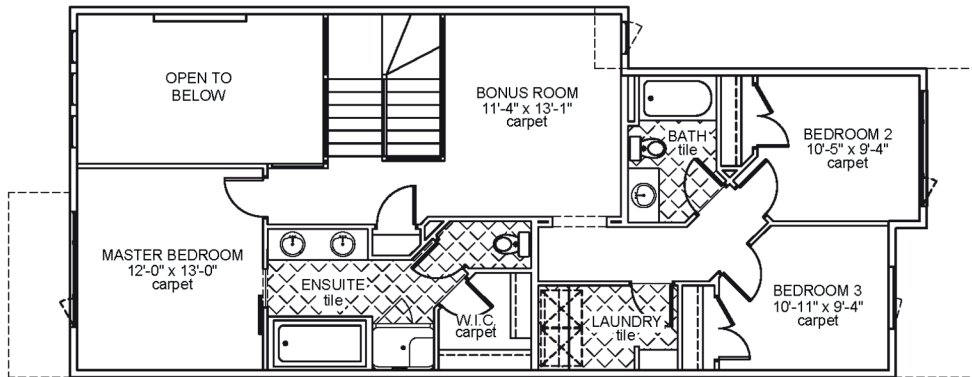

Upper Floor Area: 1011 sqft

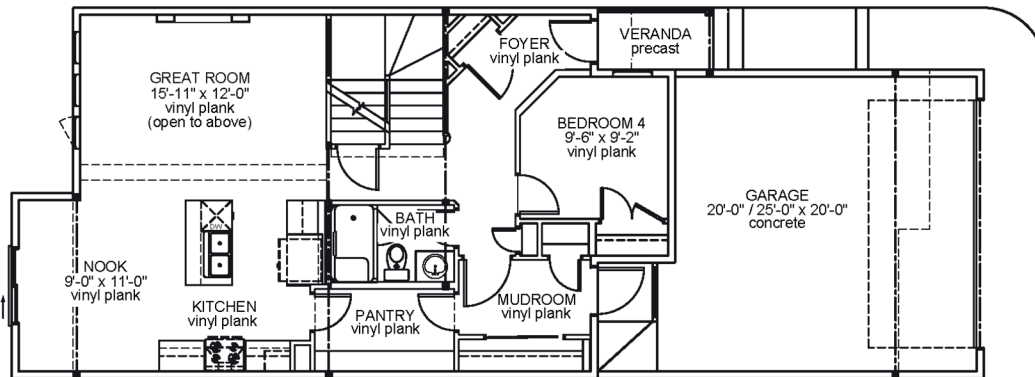

Main Floor Area: 926 sqft

JOB 2516-GR - www.montorio.ca - 587-521-8588