



Novara IV

Job 2568-SAB

32 Resplendent Way, St. Albert

- 1,651 Sq.Ft.
- 9'-1" Main Floor Ceiling Height
- Vinyl Plank throughout Main Floor
- Side Entrance
- Smart Home Security System
- Appliance Allowance
- Quartz Countertops in Kitchen & Bathrooms
- Tile in all Second Floor Bathrooms
- Stand-up Shower in Ensuite
- High Efficiency Furnace

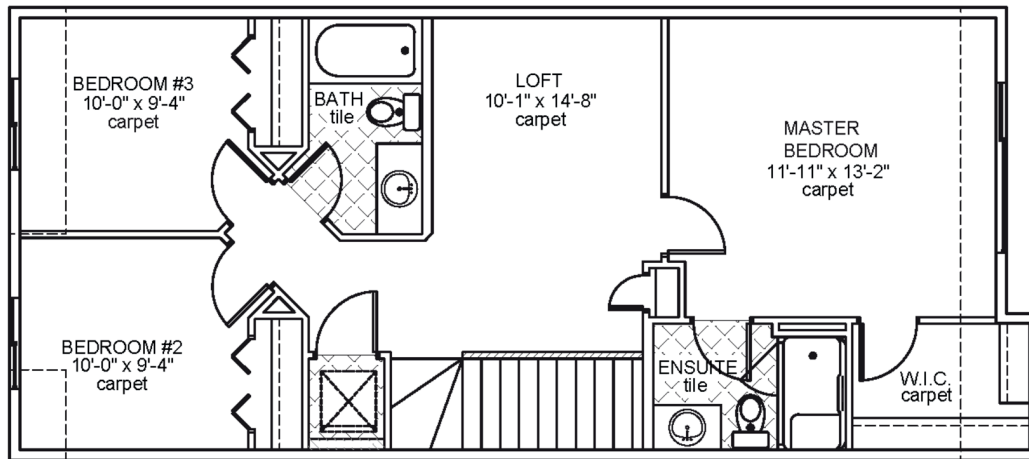

Upper Floor Area: 846 sqft

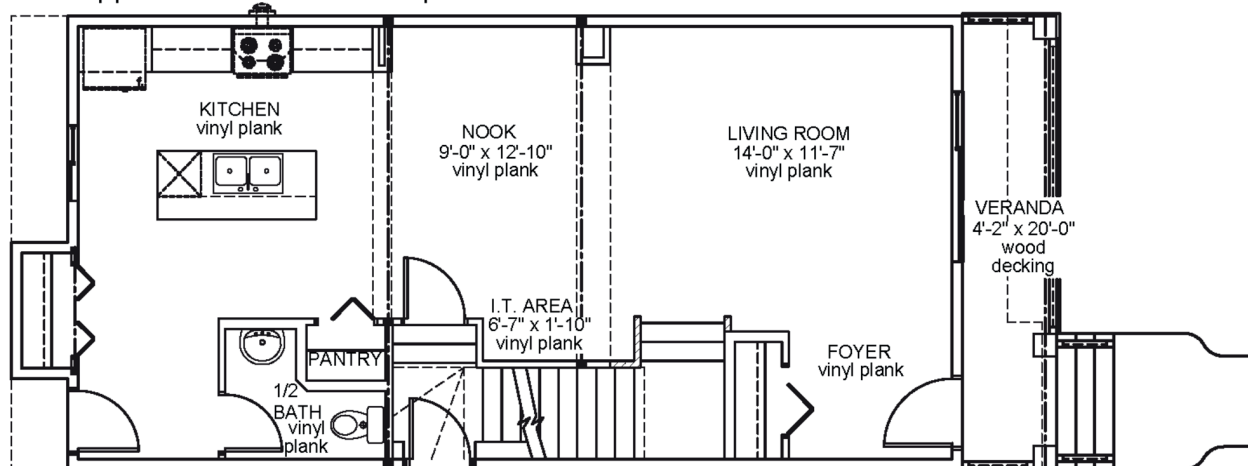

Main Floor Area: 805 sqft

JOB 2568-SAB - www.montorio.ca