



Novara III

Job 2476-TO

3714 - 42 Ave., Beaumont

1,268 sqft

9'-1" Main Floor Ceiling Height

Vinyl Plank throughout Main Floor

Side Entrance

Appliance Allowance

Quartz Countertops in Kitchen & Bathrooms

Tile in all Second Floor Bathrooms

Stand-up Shower in Ensuite

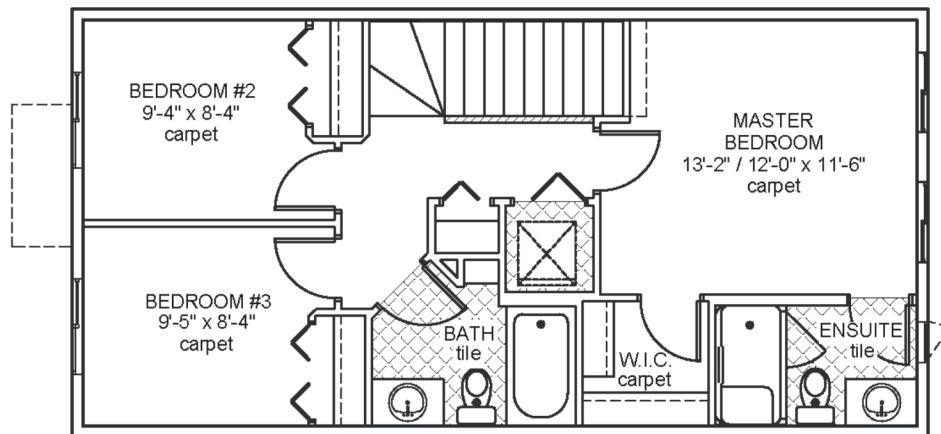

Upper Floor Area: 605 sqft

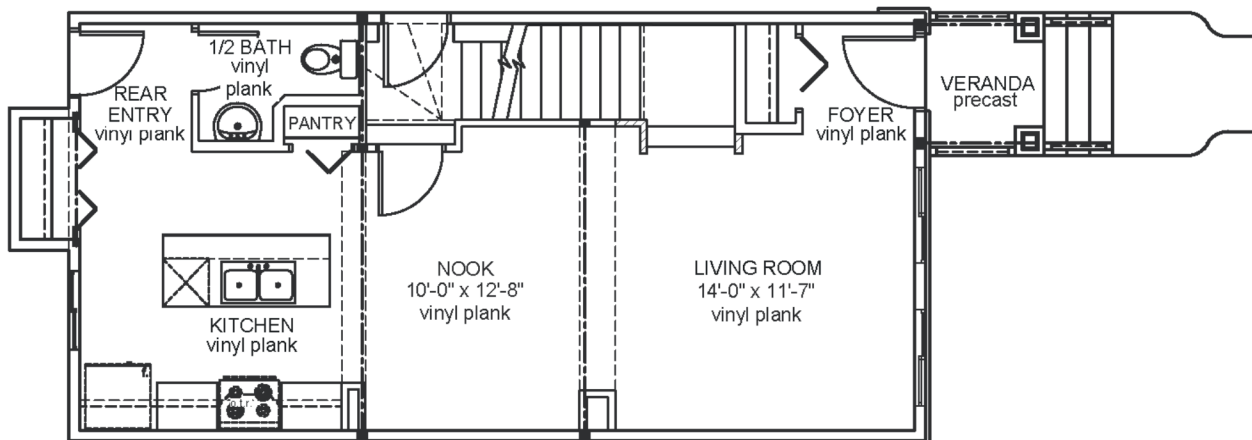

Main Floor Area: 663 sqft

JOB 2476-TO - www.montorio.ca - 780-737-1549