

# Salerno III

## Job 2474-ST

72 Silverstone Drive, Stony Plain

2,001 Sq.Ft

9'-1" Main Floor Ceiling Height

Vinyl Plank throughout Main Floor

Side Entrance

Appliance Allowance

Smart Home Security System

Electric Fireplace in Great Room

Bedroom & Full Bath on Main Floor

Quartz Countertops in Kitchen & Bathrooms

Tile in all Second Floor Bathrooms

Railing Throughout

Drop-in Tub & Stand-up Shower in Ensuite

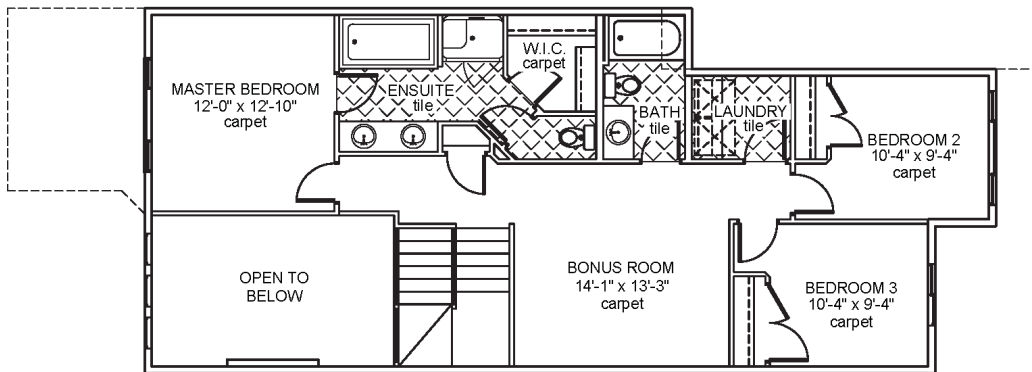

Upper Floor Area: 998 sqft

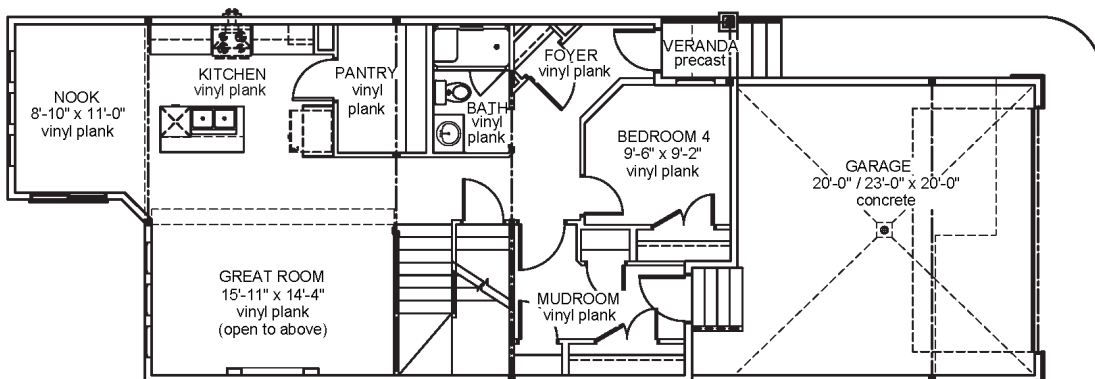

Main Floor Area: 1003 sqft

