



Andrea IV

Job 2400-DM

6310 - 67 Street, Beaumont

1,917 sqft

9'-1" Main Floor Ceiling Height

Vinyl Plank throughout Main Floor

Quartz Countertops in Kitchen & Bathrooms

Tile in all Second Floor Bathrooms

Appliance Allowance

Smart Home Security System

Electric Fireplace in Great Room

Side Entrance

Drop-in Tub & Stand-up Shower in Ensuite

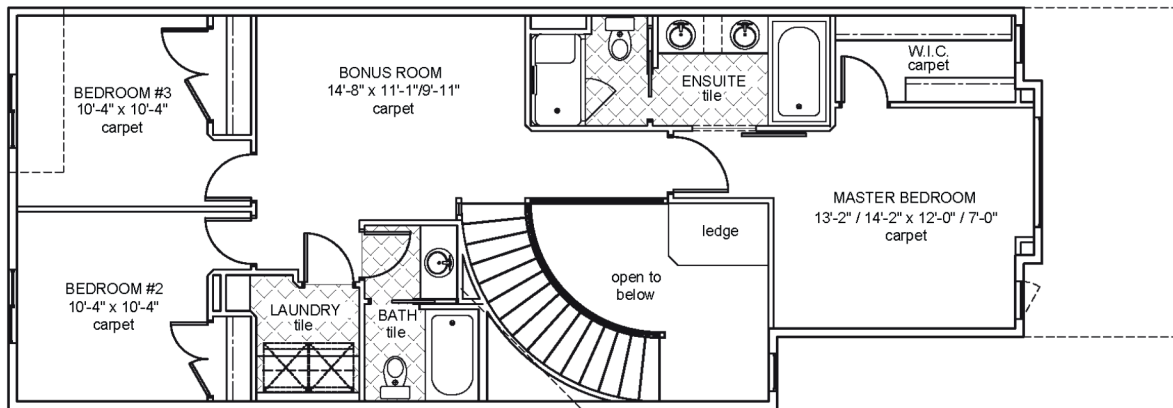

Upper Floor Area: 1020 sqft

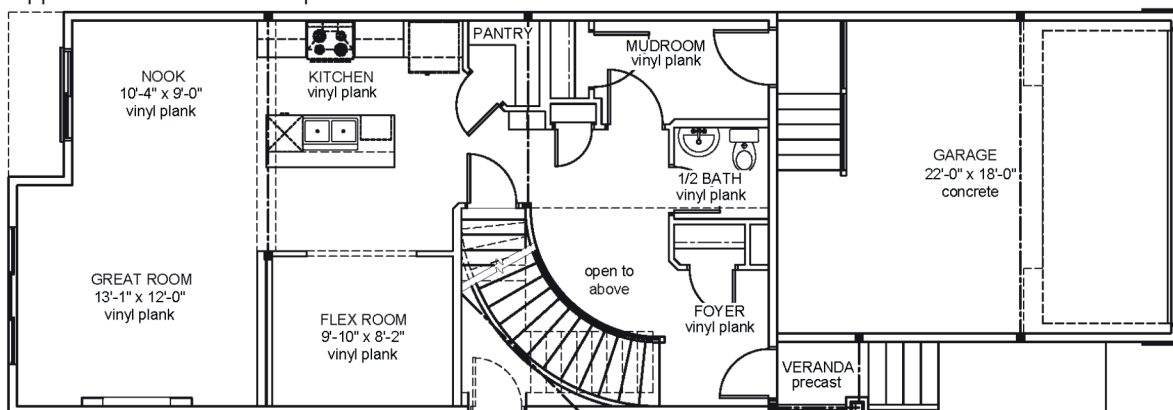

Main Floor Area: 897 sqft

